Secrétariat de Direction

option: entreprise-administration
Capitalisation des UF

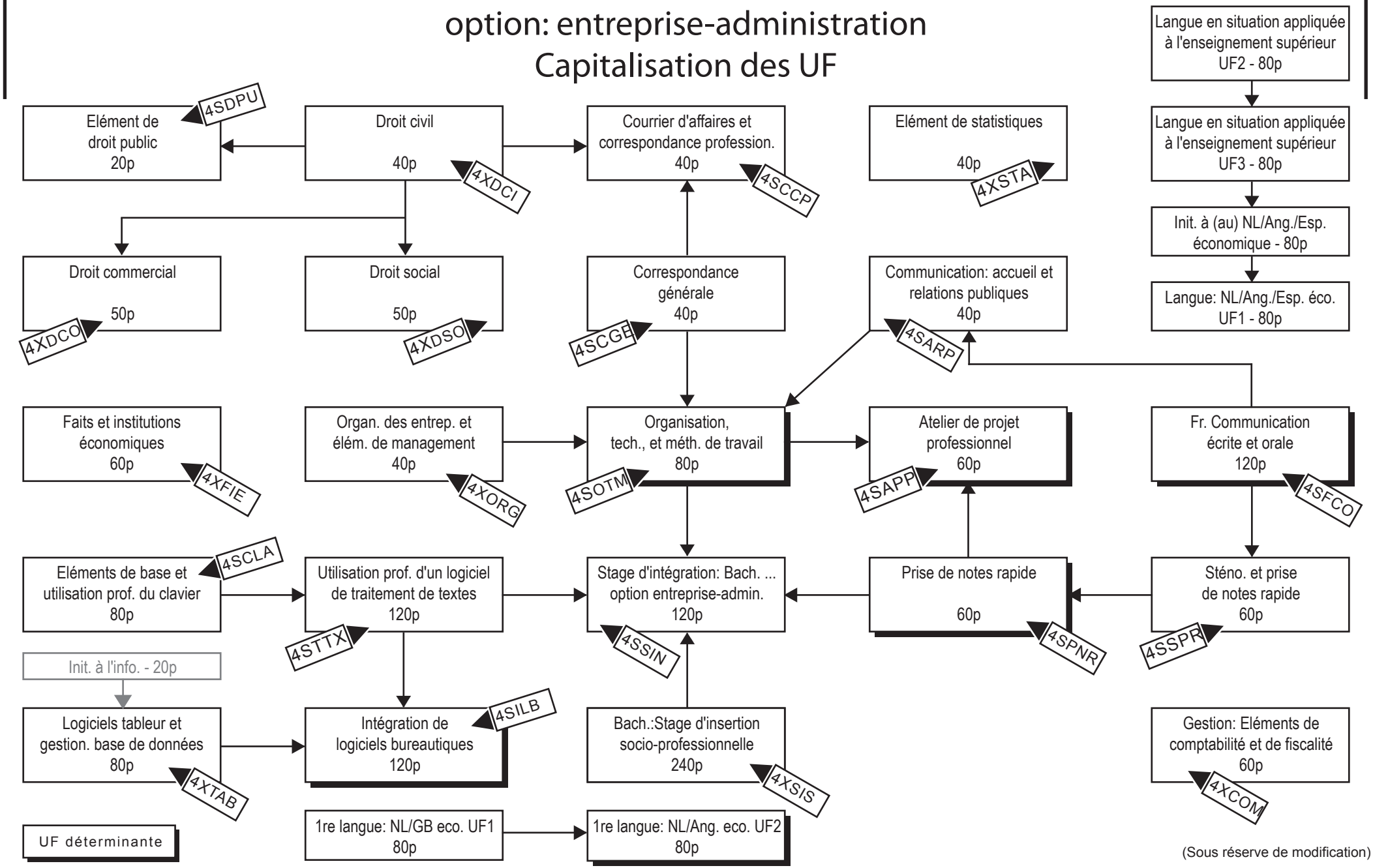

(Sous réserve de modification)